

ABELL  
SURVEYING & MAPPING  
DELAVAN, WISCONSIN 53115

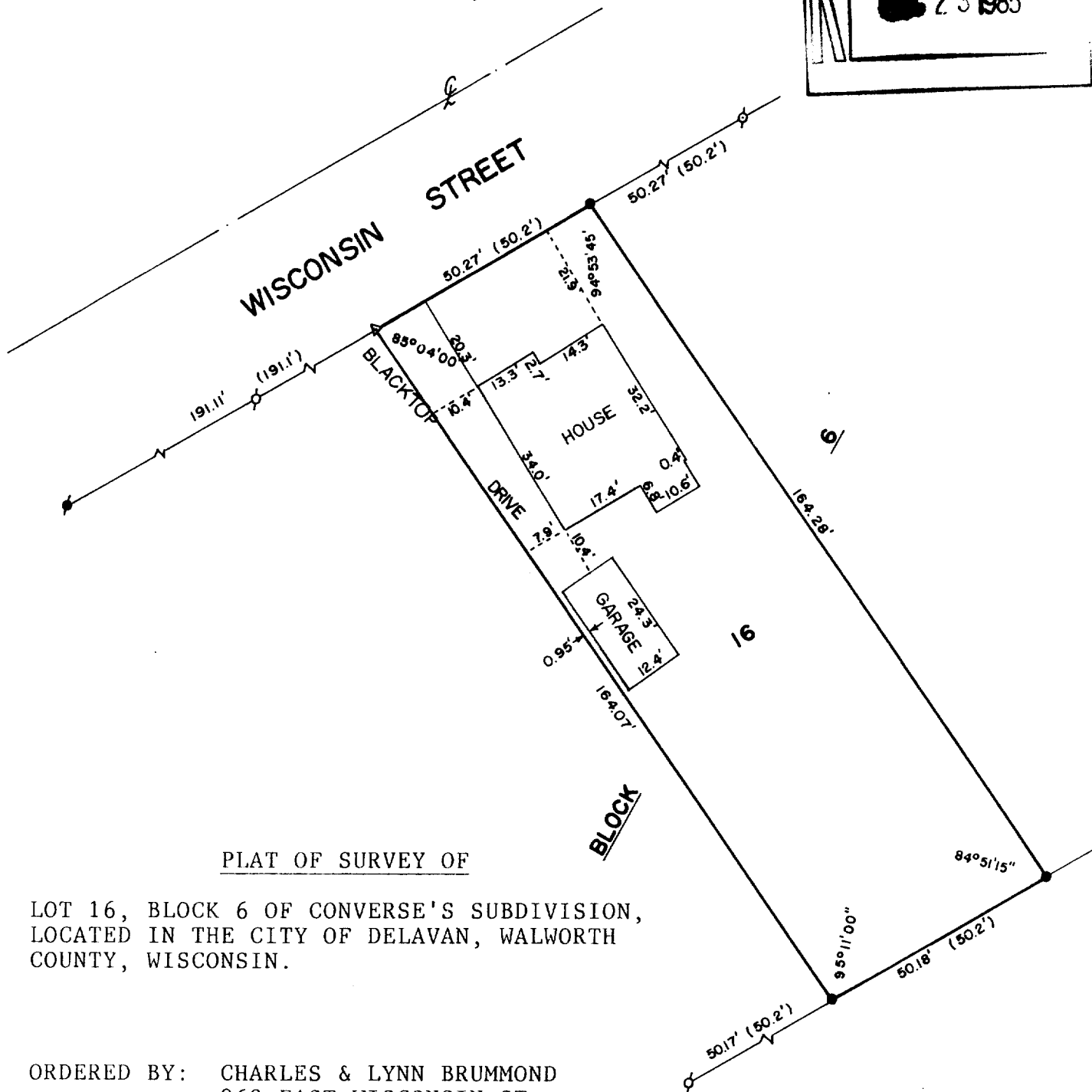
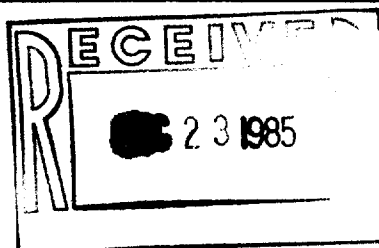

PLAT OF SURVEY OF

LOT 16, BLOCK 6 OF CONVERSE'S SUBDIVISION,  
LOCATED IN THE CITY OF DELAVAN, WALWORTH  
COUNTY, WISCONSIN.

ORDERED BY: CHARLES & LYNN BRUMMOND  
962 EAST WISCONSIN ST.  
DELAVAN, WI 53115

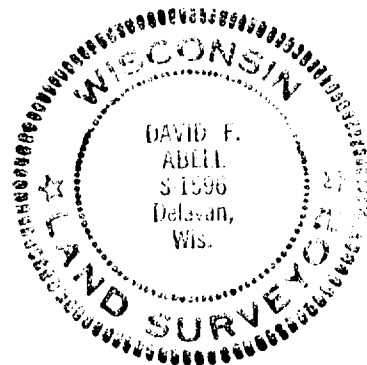

SCALE - 1"=30'

LEGEND

- ♂ - IRON PIPE FOUND
- ♂ - IRON ROD FOUND
- Δ - RAILROAD SPIKE FOUND
- - IRON ROD SET
- ( ) - RECORDED AS

I, DAVID F. ABELL, DO HEREBY CERTIFY  
THAT I HAVE SURVEYED THE PROPERTY  
HEREON DESCRIBED ACCORDING TO THE  
OFFICIAL RECORDS, AND THAT THE PLAT  
HEREON IS A CORRECT REPRESENTATION  
OF THE PROPERTY LINES TO THE BEST  
OF MY KNOWLEDGE AND BELIEF.

*David F. Abell*

DAVID F. ABELL  
WISCONSIN REGISTERED LAND SURVEYOR, S-1596

*November 14, 1985*  
DATE

JOB NUMBER - 1185003

2-703-A